

How to Run an Aging Report that will balance to the GL detail for a Specific Date *Compatible with SAP Business One version 8.80, 8.81, 8.82

The AR Aging and the AP Aging reports must be run with a specific Selection Criteria in order to product a schedule that will reconcile to the AR and AP general Ledger Account. The example below will outline this process.

- 1 Find the General Ledger ending Cumulative Balance for the End Date you would like to match open Aging report for.
 - a. In this example we will be looking for a AR 3/31/2012 GL Balance
 - b. Open the Chart of Accounts window in the Financials Menu list
 - c. Highlight the AR GL account

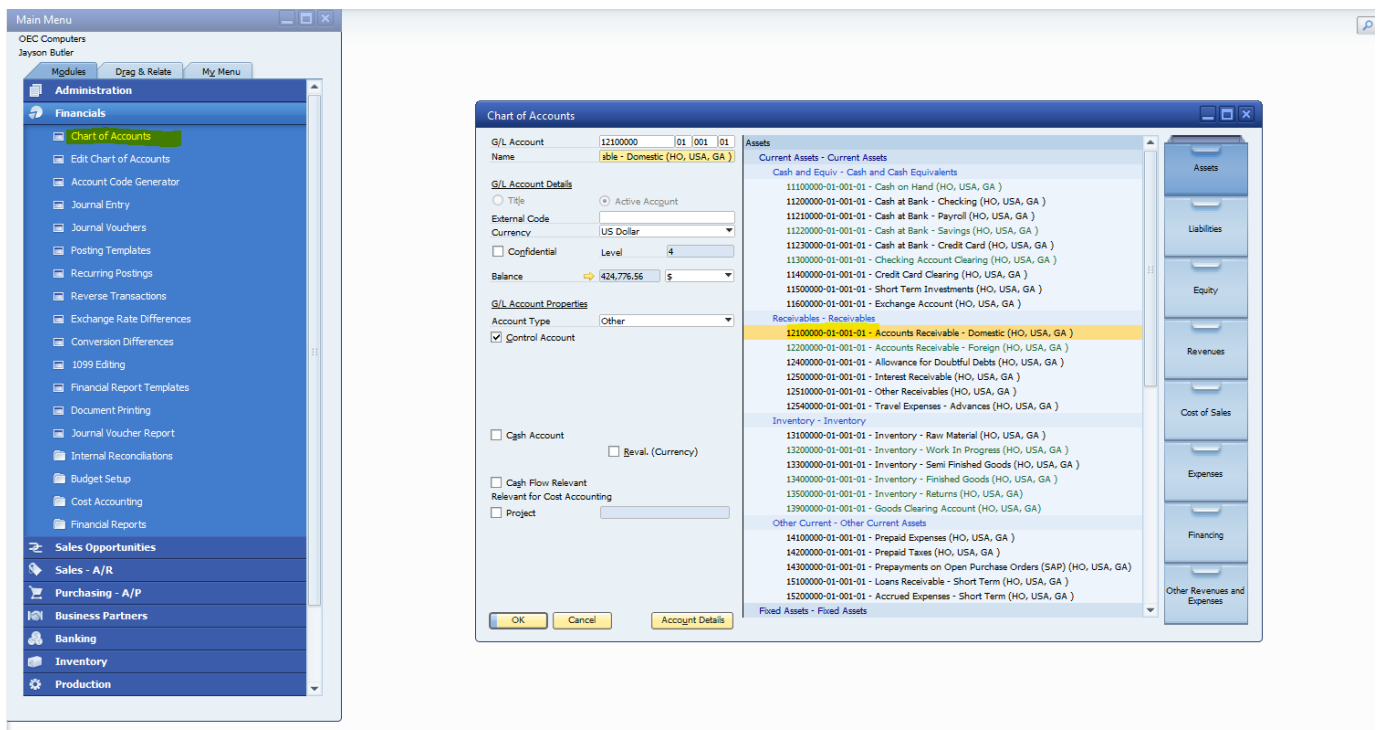

- 2 Open the AR GL Account Detail; by click on the orange arrow pointing to the GL balance located on the left side center of the Chart of Accounts window.

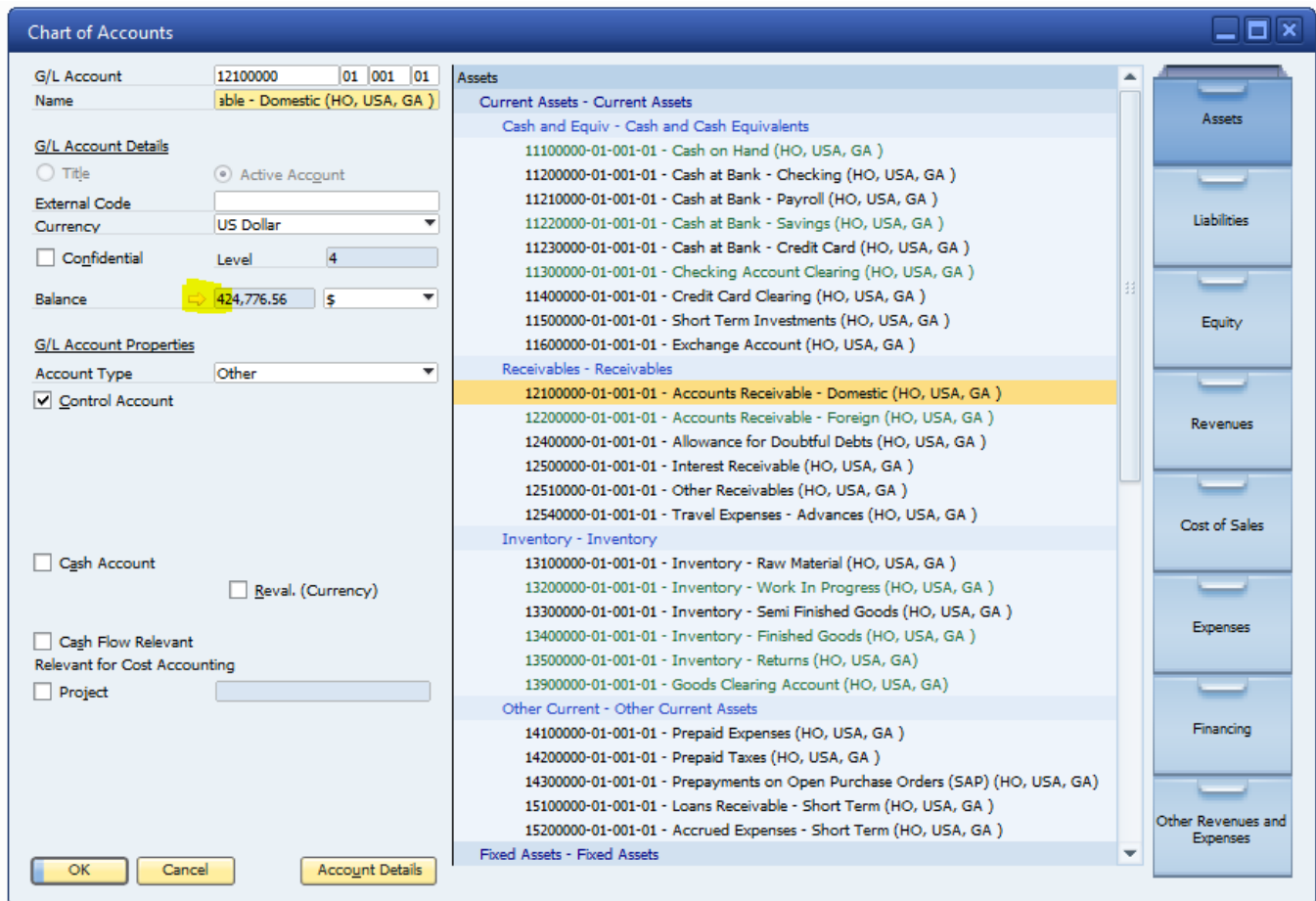

The screenshot shows the 'Chart of Accounts' window in SAP Business One. On the left, the 'G/L Account Details' section is visible, showing the account number '12100000' and a balance of '424,776.56'. An orange arrow points to this balance. The main area displays a list of accounts under 'Assets', with '12100000-01-001-01 - Accounts Receivable - Domestic (HO, USA, GA)' highlighted in yellow. A vertical navigation pane on the right shows various account categories like Assets, Liabilities, Equity, etc.

- 3 Open the AR GL Account Detail; by click on the orange arrow pointing to the GL balance located on the left side center of the Chart of Accounts window.

Account Balance - 12100000-01-001-01, Accounts Receivable - Domestic (HO, USA, GA)

G/L Account: 12100000-01-001-01 Accounts Receivable - Domestic (HO, USA, GA)

Posting Date: From 01/01/2012 To 12/31/2012

Display: 1 Last Transactions

Display Unreconciled Trans. Only

#	Posting Date	Trans. No.	Origin	Origin No.	Ref. 1	Ref. 2	Ref. 3	Offset Account	Details	Debit (LC)	Credit (LC)	Cumulative Balance (LC)	Created By
1			OB									0.00 \$	
2	01/22/2006	284	IN		1		1	41100000-01-001-01	A/R Invoices - C20000	14,310.00 \$		14,310.00 \$	manager
3	01/27/2006	285	IN		2		1	41100000-01-001-01	A/R Invoices - C30000	2,976.88 \$		17,286.88 \$	manager
4	01/31/2006	348	RC		1		1	11300000-01-001-01	Incoming - C20000		14,310.00 \$	2,976.88 \$	manager
5	01/31/2006	349	RC		2		2	11220000-01-001-01	Incoming - C30000			0.00 \$	manager
6	02/11/2006	286	IN		3		1	41100000-01-001-01	A/R Invoices - C40000	12,535.00 \$		12,535.00 \$	manager
7	02/12/2006	288	IN		5		1	41100000-01-001-01	A/R Invoices - C42000	18,391.00 \$		30,926.00 \$	manager
8	02/16/2006	287	IN		4		1	41100000-01-001-01	A/R Invoices - C23900	7,473.00 \$		38,399.00 \$	manager
9	02/28/2006	356	RC		3		3	11230000-01-001-01	Incoming - C23900		7,473.00 \$	30,926.00 \$	manager
10	02/28/2006	357	RC		4		4	11100000-01-001-01	Incoming - C40000		12,535.00 \$	18,391.00 \$	manager
11	03/09/2006	289	IN		6		1	41100000-01-001-01	A/R Invoices - C30000	8,795.31 \$		27,186.31 \$	manager
12	03/15/2006	290	IN		7		1	41100000-01-001-01	A/R Invoices - C40000	10,573.00 \$		37,759.31 \$	manager
13	03/19/2006	291	IN		8		1	41100000-01-001-01	A/R Invoices - C20000	6,996.00 \$		44,755.31 \$	manager
14	03/27/2006	292	IN		9		1	41100000-01-001-01	A/R Invoices - C23900	10,494.00 \$		55,249.31 \$	manager
15	03/31/2006	367	RC		5		5	11220000-01-001-01	Incoming - C42000		18,391.00 \$	36,858.31 \$	manager
16	03/31/2006	368	RC		6		6	11220000-01-001-01	Incoming - C40000		10,573.00 \$	26,285.31 \$	manager
17	03/31/2006	369	RC		7		7	11300000-01-001-01	Incoming - C30000		8,795.31 \$	17,490.00 \$	manager
18	04/27/2006	298	IN		15		1	41100000-01-001-01	A/R Invoices - C40000	41,120.25 \$		58,610.25 \$	manager
19	04/30/2006	379	RC		8		8	11100000-01-001-01	Incoming - C20000		6,996.00 \$	51,614.25 \$	manager
20	04/30/2006	380	RC		9		9	11300000-01-001-01	Incoming - C23900		10,494.00 \$	41,120.25 \$	manager
21	04/30/2006	381	RC		10		10	11230000-01-001-01	Incoming - C40000			0.00 \$	manager
22	05/02/2006	299	IN		16		1	41100000-01-001-01	A/R Invoices - C42000	4,107.50 \$		4,107.50 \$	manager
23	06/06/2006	302	IN		19		1	41100000-01-001-01	A/R Invoices - C20000	26,076.00 \$		30,183.50 \$	manager
24	06/11/2006	303	IN		20		1	41100000-01-001-01	A/R Invoices - C23900	22,959.60 \$		53,143.10 \$	manager
25	06/16/2006	304	IN		21		1	41100000-01-001-01	A/R Invoices - C30000	25,114.00 \$		78,257.10 \$	manager
26	06/23/2006	305	IN		22		1	41100000-01-001-01	A/R Invoices - C40000	6,540.00 \$		84,797.10 \$	manager
27	06/30/2006	403	RC		14		14	11220000-01-001-01	Incoming - C42000		4,107.50 \$	80,689.60 \$	manager
28	07/07/2006	307	IN		24		1	41100000-01-001-01	A/R Invoices - C42000	21,650.50 \$		102,340.10 \$	manager
29	07/22/2006	310	IN		27		1	41100000-01-001-01	A/R Invoices - C20000	33,835.20 \$		136,175.30 \$	manager
30	07/22/2006	311	IN		28		1	41100000-01-001-01	A/R Invoices - C20000	26,588.91 \$		162,764.21 \$	manager
31	07/20/2006	312	IN		29		1	41100000-01-001-01	A/R Invoices - C42000	8,851.00 \$		171,615.21 \$	manager
32	07/21/2006	420	RC		17		17	11220000-01-001-01	Incoming - C20000		26,076.00 \$	145,539.21 \$	manager
33	07/31/2006	421	RC		18		18	11300000-01-001-01	Incoming - C23900		22,959.60 \$	122,579.61 \$	manager

- 4 Go and highlight the row in the Account Detail for the last transaction posted on the date you would like to run the balancing AR Going for.
 - a. In this example it is for 3/31/2012

Account Balance - 12100000-01-001-01, Accounts Receivable - Domestic (HO, USA, GA)

G/L Account: 12100000-01-001-01 Accounts Receivable - Domestic (HO, USA, GA)

Posting Date: From 01/01/2012 To 12/31/2012
 Display: 1 Last Transactions
 Display Unreconciled Trans. Only

#	Posting Date	Trans. No.	Origin	Origin No.	Ref. 1	Ref. 2	Ref. 3	Offset Account	Details	Debit (LC)	Credit (LC)	Cumulative Balance (LC)	Created By
205	02/20/2012	1709	IN	225	225		1	41100000-01-001-01	A/R Invoices - C40000	545.00 \$		426,474.06 \$	manager
206	02/20/2012	1710	RC				73	11300000-01-001-01	Incoming Payments - C40000		545.00 \$	425,929.06 \$	manager
207	02/20/2012	1717	DT				3	21500000-01-001-01	A/R Down Payment - C42000	1,967.50 \$		427,896.56 \$	manager
208	03/18/2012	1707	DT				1	21500000-01-001-01	A/R Down Payment - C20000	1,102.50 \$		428,999.06 \$	manager
209	03/18/2012	1708	RC				72	11300000-01-001-01	Incoming Payments - C20000		1,102.50 \$	427,896.56 \$	manager
210	03/20/2012	1715	DT				2	21500000-01-001-01	A/R Down Payment - C40000	2,588.75 \$		430,485.31 \$	manager
211	03/20/2012	1716	RC				76	11300000-01-001-01	Incoming Payments - C40000		2,588.75 \$	427,896.56 \$	manager
212	03/20/2012	1718	RC				77	11200000-01-001-01	Incoming Payments - C42000		1,967.50 \$	425,929.06 \$	manager
213	03/28/2012	1721	IN				228	11300000-01-001-01	A/R Invoices - C20000		1,102.50 \$	424,826.56 \$	manager
214	03/28/2012	1722	RC				79	11300000-01-001-01	Incoming Payments - C20000		-1,102.50 \$	425,929.06 \$	manager
215	03/28/2012	1751	RC				79	11300000-01-001-01	Reverse Entry for Incoming Paymen	-1,102.50 \$		424,826.56 \$	manager
216	04/04/2012	1726	DT				5	21500000-01-001-01	A/R Down Payment - charlotte	1,460.00 \$		426,286.56 \$	manager
217	04/04/2012	1727	RC				80	11200000-01-001-01	Incoming Payments - charlotte		1,460.00 \$	424,826.56 \$	manager
218	04/04/2012	1728	DT				6	21500000-01-001-01	A/R Down Payment - charlotte	1,460.00 \$		426,286.56 \$	manager
219	04/04/2012	1729	RC				81	11200000-01-001-01	Incoming Payments - charlotte		1,460.00 \$	424,826.56 \$	manager
220	04/04/2012	1730	IN				229	41100000-01-001-01	A/R Invoices - charlotte	0.00 \$		424,826.56 \$	manager
221	04/04/2012	1731	IN				230	49900000-01-001-01	A/R Invoices - charlotte	0.00 \$		424,826.56 \$	manager
222	04/04/2012	1733	CN				10	21700000-01-001-01	A/R Credit Memos - charlotte		1,450.00 \$	423,376.56 \$	manager
223	04/04/2012	1734	PS				59	11220000-01-001-01	Outgoing Payments - charlotte	1,450.00 \$		424,826.56 \$	manager
224	04/04/2012	1735	DT				7	21500000-01-001-01	A/R Down Payment - charlotte	1,000.00 \$		425,826.56 \$	manager
225	04/04/2012	1736	RC				82	11200000-01-001-01	Incoming Payments - charlotte		1,000.00 \$	424,826.56 \$	manager
226	04/04/2012	1737	DT				8	21500000-01-001-01	A/R Down Payment - charlotte	1,000.00 \$		425,826.56 \$	manager
227	04/04/2012	1738	RC				83	11200000-01-001-01	Incoming Payments - charlotte		1,000.00 \$	424,826.56 \$	manager
228	04/04/2012	1739	IN				231	41100000-01-001-01	A/R Invoices - charlotte	0.00 \$		424,826.56 \$	manager
229	04/04/2012	1740	DT				9	21500000-01-001-01	A/R Down Payment - charlotte	200.00 \$		425,026.56 \$	manager
230	04/04/2012	1741	IN				232	21700000-01-001-01	A/R Invoices - charlotte	0.00 \$		425,026.56 \$	manager
231	04/04/2012	1742	CN				11	21700000-01-001-01	A/R Credit Memos - charlotte		1,000.00 \$	424,026.56 \$	manager
232	04/04/2012	1743	PS				60	11300000-01-001-01	Outgoing Payments - charlotte	1,000.00 \$		425,026.56 \$	manager
233	04/26/2012	1750	RC				84	11300000-01-001-01	Incoming Payments - C20000		250.00 \$	424,776.56 \$	manager
234	05/08/2012	1756	CN				12	21700000-01-001-01	A/R Credit Memos - charlotte	0.00 \$		424,776.56 \$	manager
235	05/08/2012	1757	DT				10	21500000-01-001-01	A/R Down Payment - C20000	1,690.00 \$		426,466.56 \$	manager
236	05/08/2012	1758	RC				85	11230000-01-001-01	Incoming Payments - C20000		1,690.00 \$	424,776.56 \$	manager
237	05/08/2012	1759	IN				233	41100000-01-001-01	A/R Invoices - C20000	0.00 \$		424,776.56 \$	manager

- 5 Record the Cumulative Balance for the row.
 - a. In this example the Cumulative Balance for the last transaction posted in March 2012 is \$424,826.56

- 6 Run the Aging Report with the following Selection Criteria:
- Group By Customer
 - Leave Code From and To Blank
 - Set Customer Group to 'All'
 - Set Properties to 'Ignore'
 - Select the AR General Ledger Account using the Control Accounts button 
 - Set the Aging Date to the date you have recorded the GL Cumulative Balance for
 - Leave the Due Date From and To dates field blank
 - Leave the Document Date From and To dates field blank
 - Leave the 'Translate Leading Currency at Aging Date' un-ticked
 - Tick the Display Customers with Zero Balance Box
 - Leave the 'Display Reconciled Transactions' box un-ticked
 - Leave the 'Ignore Future Remit' box blank

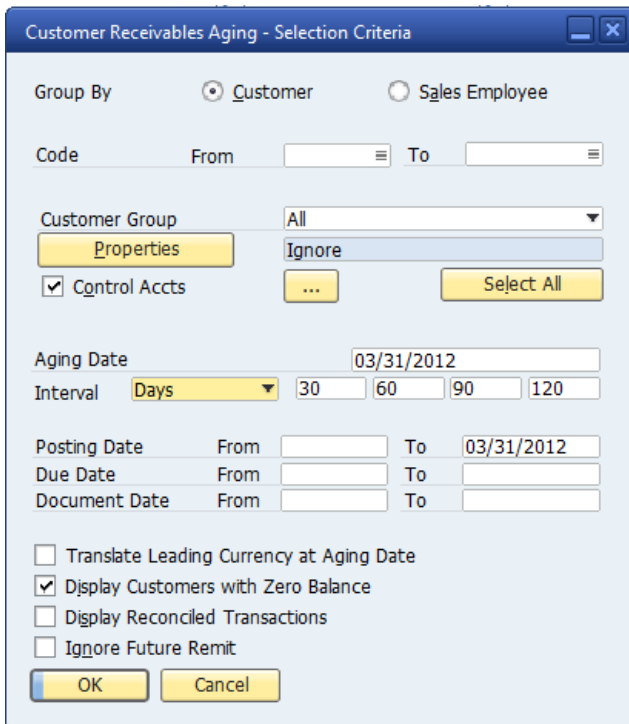

The screenshot shows the 'Customer Receivables Aging - Selection Criteria' dialog box. The 'Group By' section has 'Customer' selected. The 'Code' section has empty 'From' and 'To' fields. The 'Customer Group' is set to 'All'. The 'Properties' dropdown is set to 'Ignore'. The 'Control Accts' checkbox is checked, and the 'Select All' button is visible. The 'Aging Date' is set to '03/31/2012'. The 'Interval' is set to 'Days' with '30' selected. The 'Posting Date' 'To' field is set to '03/31/2012'. The 'Due Date' and 'Document Date' 'To' fields are empty. The 'Translate Leading Currency at Aging Date' checkbox is unchecked. The 'Display Customers with Zero Balance' checkbox is checked. The 'Display Reconciled Transactions' and 'Ignore Future Remit' checkboxes are unchecked. 'OK' and 'Cancel' buttons are at the bottom.

- 7 The AR Aging Report Balance Due amount should match exactly to the AR GL Account amount for the same date.

Customer Receivables Aging

Currency: Business Partner Aging Date: 03/31/2012 Age By: Due Date

#	Customer Code	Customer Name	Type	Doc. No.	Instal. No.	Posting Date	Due Date	BP Ref. No.	Balance Due	Due in Future	Payment Method Code	0 - 30	31 - 60	61 - 90	91 - 120	121+	Doubtful Debt	
1	C20000	Norm Thompson							96,086.25 \$		Incoming BT 02	(1,102.50) \$				97,188.75 \$		
46	C23900	Parameter Technology							68,584.65 \$		Incoming BT 04					68,584.65 \$		
82	C30000	Microchips							79,523.23 \$		Incoming BT 03	388.75 \$	(388.75) \$			79,523.23 \$		
125	C40000	Earthshaker Corporation							40,500.39 \$	2,588.75 \$	Incoming BT 02	545.00 \$	(3,133.75) \$			40,500.39 \$		
167	C42000	Mashina Corporation							140,132.04 \$		Incoming BT					140,132.04 \$		
									424,826.56 \$	2,588.75 \$			(168.75) \$	(3,522.50) \$			425,929.06 \$	
									100.000 %	0.609 %			-0.040 %	-0.829 %			100.260 %	

OK Expand All Collapse All